

MONTHLY PROGRESS REPORT

PRIME RESIDENCIES MALABE

Udawatta Road. Malabe

March / 2017



Malabe
Malabe

PROJECT DETAILS

Project Architect : Anil Kumarage, Chartered Architect	Contractor : ISURU BUILDERS/NIMALI BUILDERS
Structural Engineer : Eng. Laksiri Cooray	Project Commenced Date – 2016/02/15
MEP Engineer : Eng. K. P. A. Weerasinghe	Duration – 18 Months
Expected Date of Completion : 2017/08/27	

CURRENT STATUS OF THE PROJECT

DRICRIBTION	LOT 08	LOT 07	LOT 06	LOT 04	LOT 03	POOL
Pool bases Bar Bending works						100%
5 th Floor slab	100%	100%	100%	100%	100%	
3 rd Floor Plastering and painting	80%	80%	80%	80%	80%	
5 th Floor Brick Works	100%	90%		100%	90%	
4 th Floor plastering	90%	90%		90%	90%	
Roof Beam & water tank slab	100%	50%		100%	50%	

PROJECT PICTURES



Site



3rd Floor Painting lot 08



5th Floor slab



pool bases



Roof work lot 04

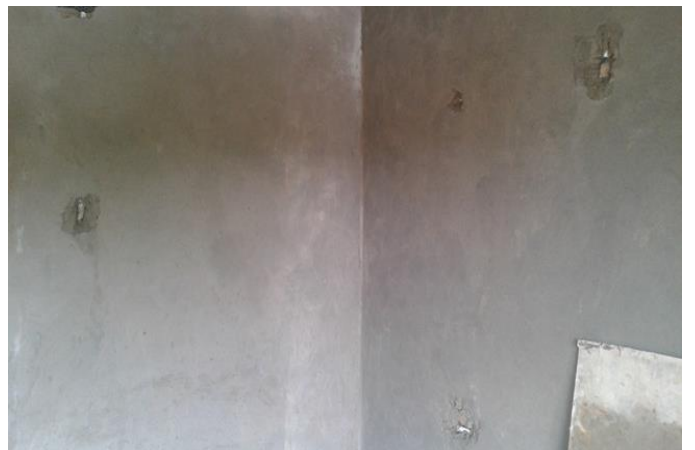

3RD Floor Plastering