

# MONTHLY PROGRESS REPORT

## **PRIME RESIDENCIES WATTALA**

No 4, Gunasekara MW, Wattala, Mahabage.

**April/ 2019**



**PROJECT DETAILS**

<b>Project Architect</b> : Anil Kumarage, Chartered Architect	<b>Contractor</b> : PA Construction (PVT) Ltd
<b>Structural Engineer</b> : Eng. Laksiri Cooray	<b>Project Commenced Date</b> – 2016/06/29
<b>MEP Engineer</b> : Eng. K. P. A. Weerasinghe	<b>Duration</b> – 20 Months
<b>Expected Date of Completion</b> : 2018/02/18	

**CURRENT STATUS OF THE PROJECT**  
**PROJECT COMPLETED**

Item No	Description	Progress Up to this Month		
		Block 01 (%)	Block 02 (%)	Block 03 (%)
1.0	Foundation work – Sub Structure	100	100	100
2.0	Superstructure	100	100	100
3.0	Masonry Work	100	100	100
4.0	Painting Work	100	100	100
5.0	Waterproofing Work	100	100	100
6.0	Tiling (Bathroom)	100	100	100
7.0	Tiling Work (Excl. Bathrooms)	100	100	100
8.0	Aluminium Works	100	100	100
9.0	Metal work	100	100	100
10.0	MEP Work (Electrical)	100	100	100
11.0	Plumbing Works	100	100	100
12.0	Fire			
12.1	Detection System	100	100	100
12.2	Protection System	100	100	100
13.0	Gas	100	100	100
14.0	Lift Installation	100	100	100
15.0	Pantry Cupboard Installation	100	100	100
16.0	Landscaping	100	100	100
17.0	Ground Preparation	100	100	100



Figure 1.1: Front view



Figure 1.2: Rear view

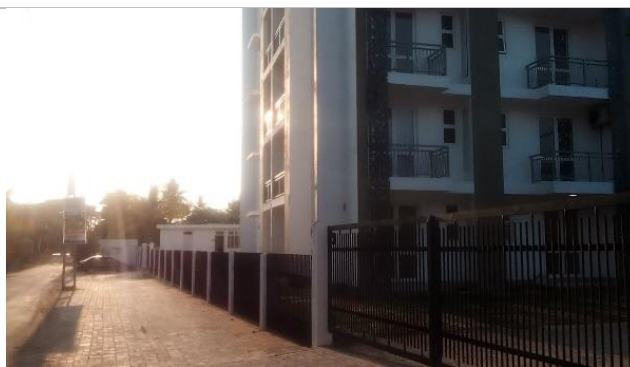

Figure 1.3: Building Entrance

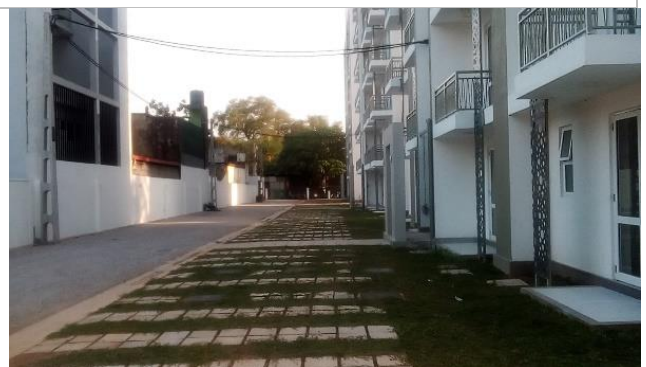

Figure 1.4: Car parking Area



Figure 1.5: House Ready for Handover

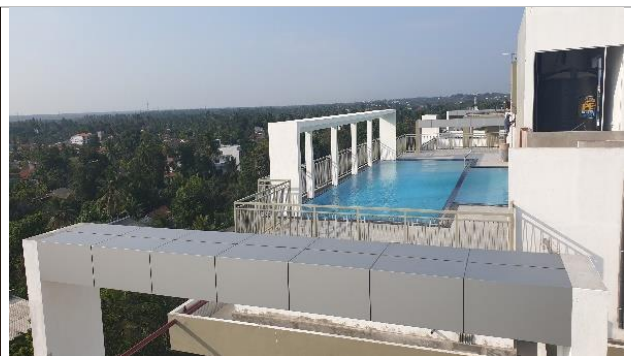

Figure 1.6: Swimming pool